

Flute

Eine kleine Nachtmusik: 4th mvmt.

W.A. MOZART

RONDO. Allegro

p

7

14 *f*

20 *sf p*

26 *sf p*

32

37

43

50 *f*

56 *p*

62 *f p*

138 Coda

Eine kleine Nachtmusik: 4th mvmt.

W.A. MOZART

Oboe

RONDO. Allegro

p

6

11

16

f

22

sf p

28

sf p

35

41

46

52

f

57

p

62

1.

2.

f

p

68

73

79

86

93

99

106

112

117

123

128

132

138 Coda

144

150

157

163

168

Eine kleine Nachtmusik: 4th mvmt.

W.A. MOZART

RONDO. Allegro

p

8

16

f

22

p *sf p*

29

34

42

50

f

56

p

63

1. 2.

f *p*

70

f

76

83

89

95

100

106

115

122

128

137

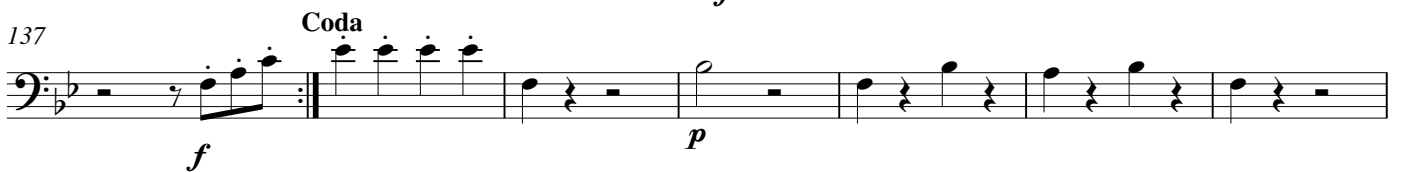

144

151

157

162

167
